

# LIARD FIRST NATION

COMMUNITY SERVICES BUILDING

1. WHICH OF THE THREE BUILDING DESIGN CONCEPTS DO YOU PREFER IN ORDER OF PREFERENCE (1 BEING MOST PREFERRED)?

2. WHICH BEST REPRESENTS KASKA / LIARD FIRST NATION AS A CONCEPT?

3. WHAT OTHER COMMENTS, SUGGESTIONS DO YOU HAVE?

(REFER ALSO TO NEXT PAGE)

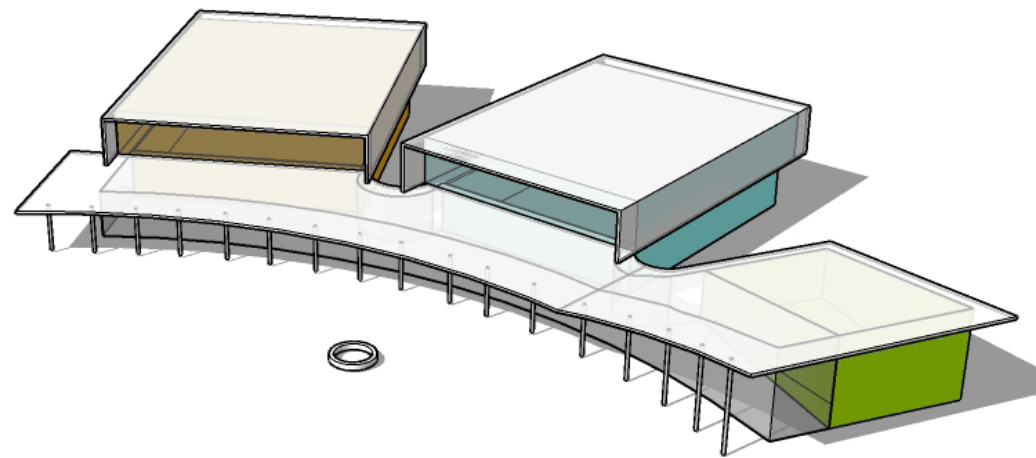

LIARD RIVER CAMP

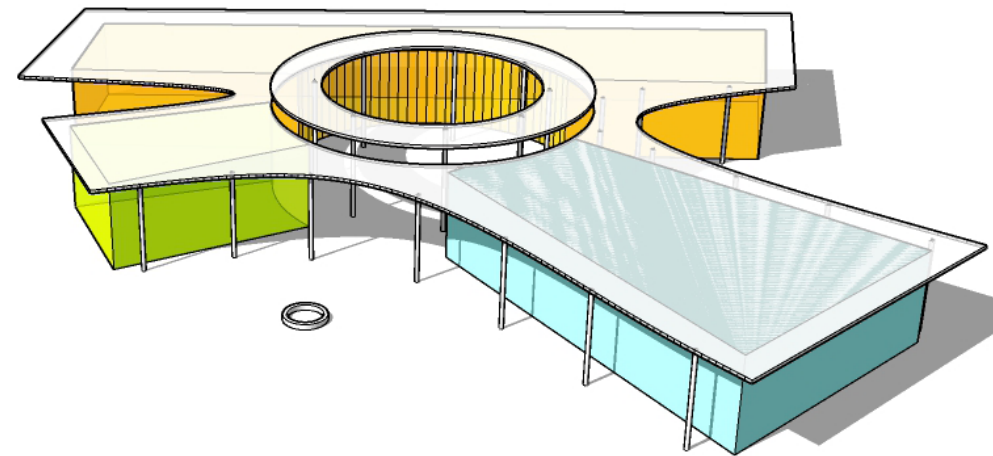

GATHERING CIRCLE

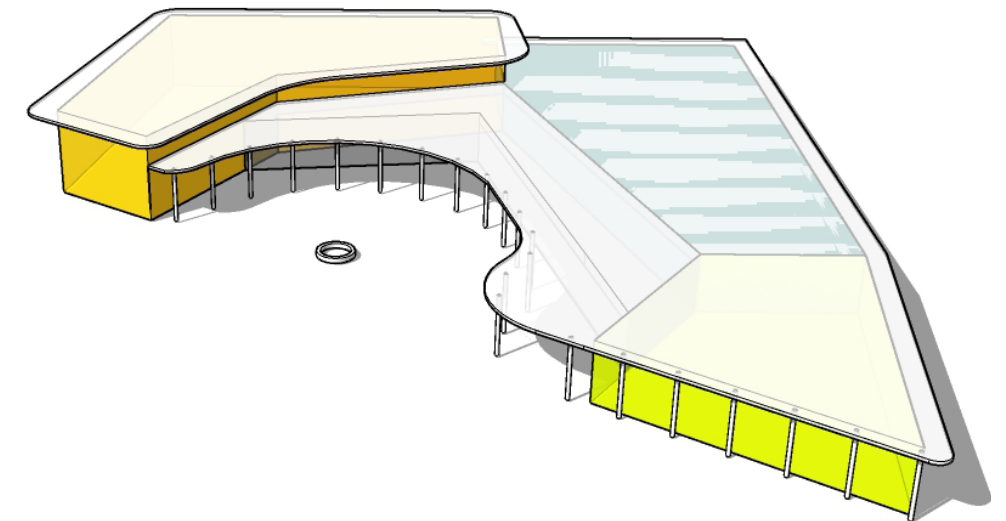

CARIBOU ANTLER

# LIARD FIRST NATION COMMUNITY SERVICES BUILDING

1. Which building concept option do you prefer? (circle one)

Why? \_\_\_\_\_

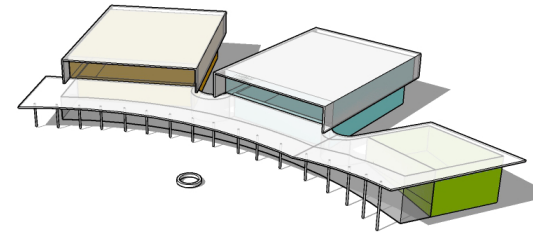

LIARD RIVER CAMP

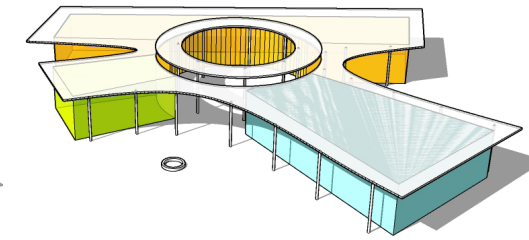

GATHERING CIRCLE

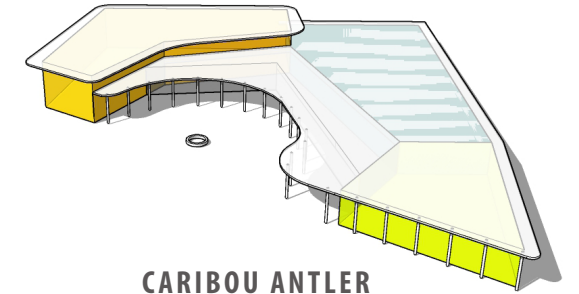

CARIBOU ANTLER

2. Which of the following words best fit your idea of the new building and what it should reflect?

- a. It should speak to our tradition on the land and water, the importance of lakes, rivers and forests to LFN.
- b. It should feel welcoming to community members and visitors.
- c. It should tell our story.
- d. It should utilize natural materials, where possible.
- e. it should include murals, carvings, and other representations of LFN living culture.
- f. It should be a simple office and not stand out as a specific LFN building.
- g. It should \_\_\_\_\_

3. What is the community building component that you would access most? (rank in priority from 1-5)

- 1. LFN Community Outdoor Gathering Space / Fire Pit
- 2. Great Kaska Community Hall
- 3. Kaska Story Exhibit Space
- 4. LFN Administration Departments

4. How important a role should energy efficiency and sustainability factor in building design?

The new LFN Community Services Building should (circle one)

- a. Be the most energy efficient and sustainable office and community building in Yukon and strive to be Net Zero Carbon.
- b. Be the most energy efficient and sustainable office and community building in Watson Lake.
- c. Should balance high levels of energy efficiency with the available budget and understanding of how to minimize operation and maintenance costs.

5. Any other comments / thoughts about the concept or things that are important considerations?

